

ALZHEIMER'S RESEARCH UPDATE

2019

**Huntington Potter, Ph.D.
Rocky Mountain Alzheimer's Disease Center
Department of Neurology
Linda Crnic Institute for Down Syndrome
CU Denver/Anschutz Medical Campus**

First Report of Alzheimer's Disease



"I have lost myself."



Alois Alzheimer, 1907

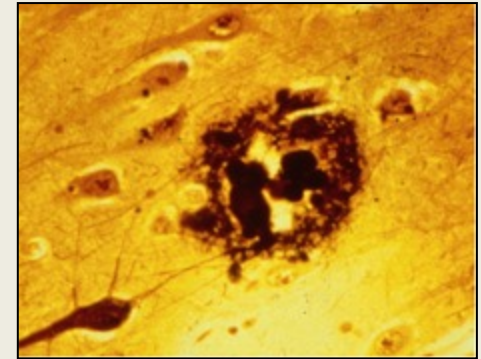

Plaques and Tangles

THE PROBLEM: ALZHEIMER'S DISEASE IN US

- 5.7 million patients
- \$277 billion annual cost
- \$1.1 trillion by 2050
- 10% of people over age 65
- 40-50% of people over age 85

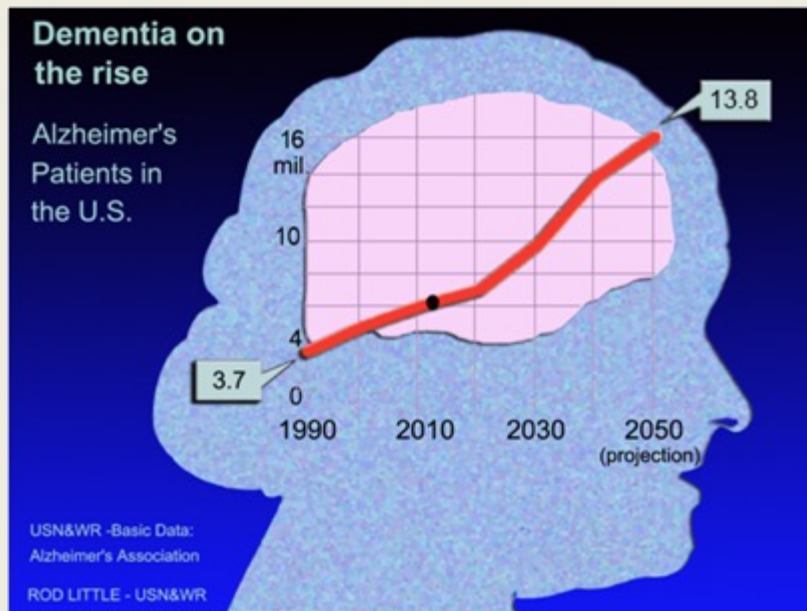

Current Alzheimer's Drugs Only Enhance the way Neurons Communicate with Each Other

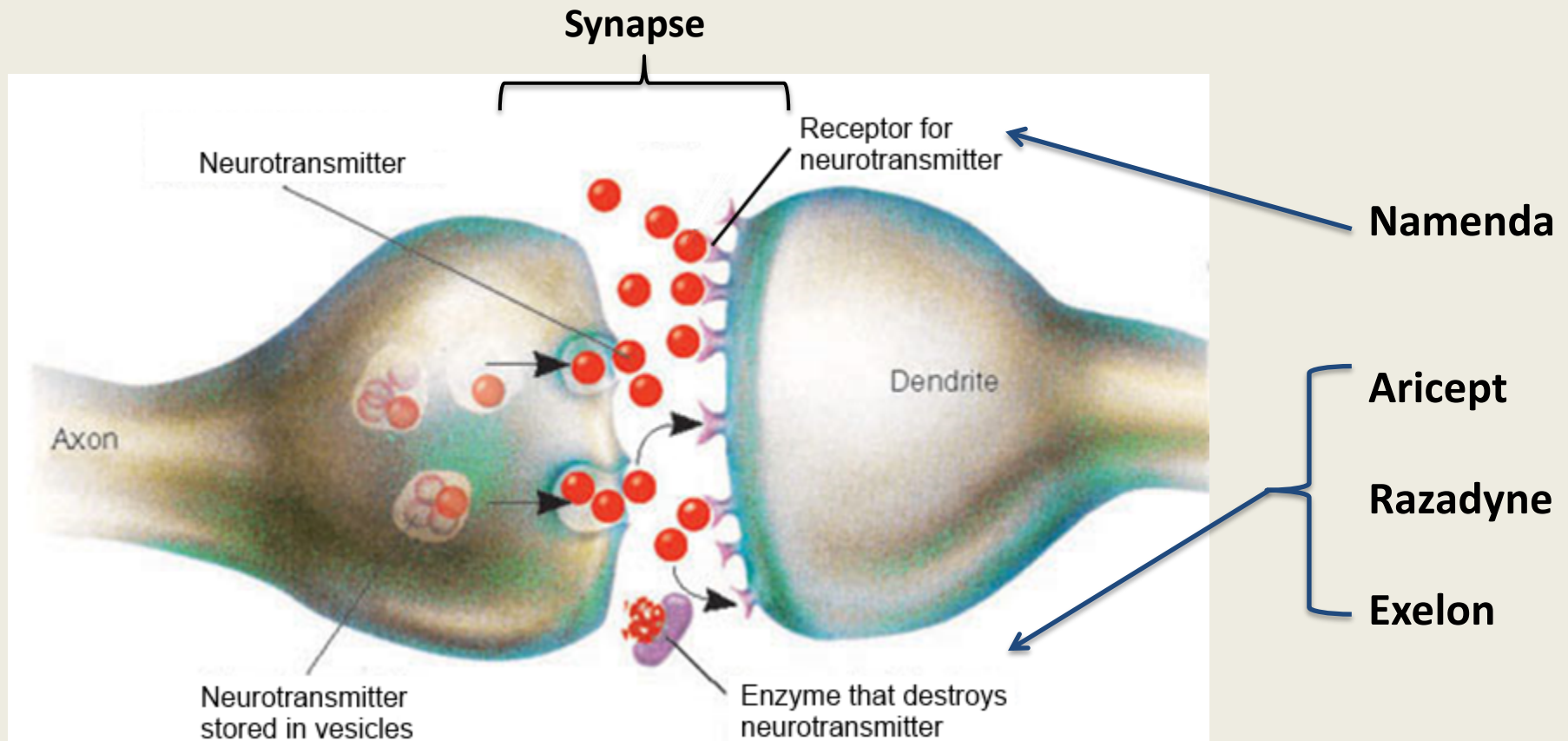

PiB-PET: Amyloid Imaging in Alzheimer's

A

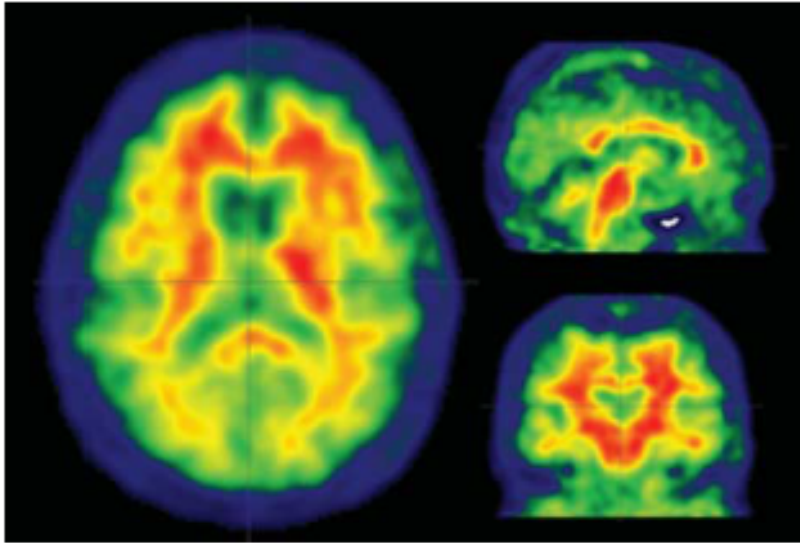

Normal

B

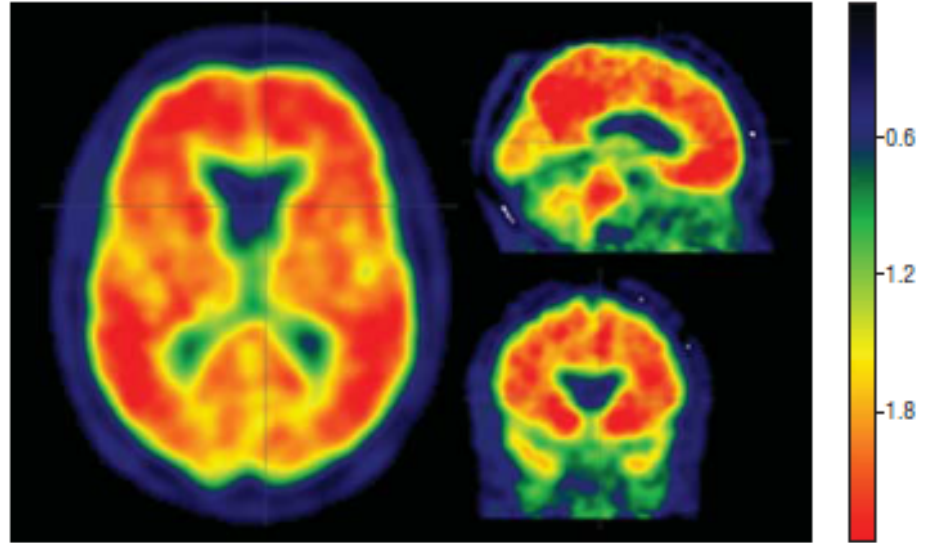

Amyloid-Positive

Correlating Pathology with Dementia

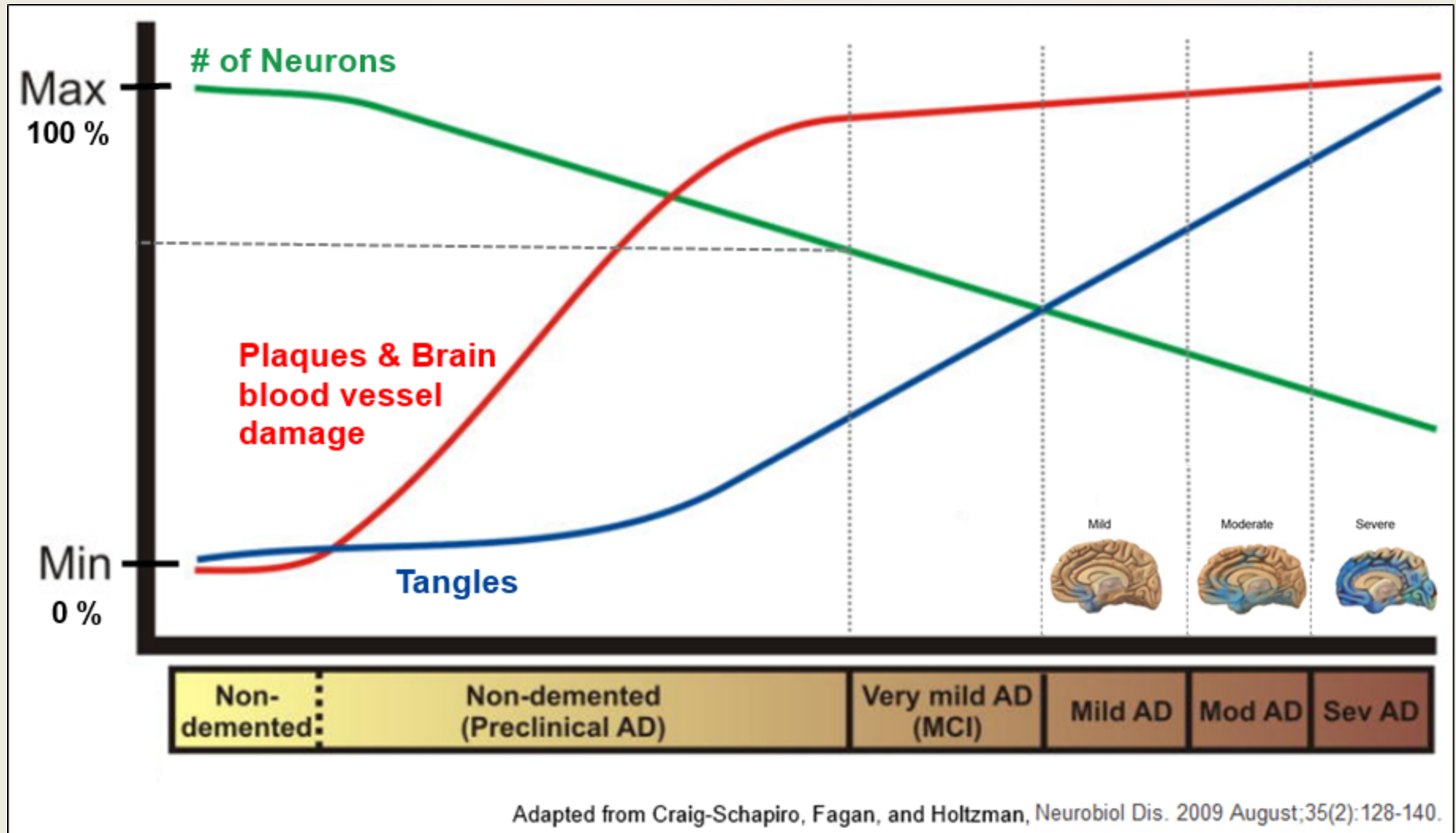

The Amyloid Cascade in Alzheimer's

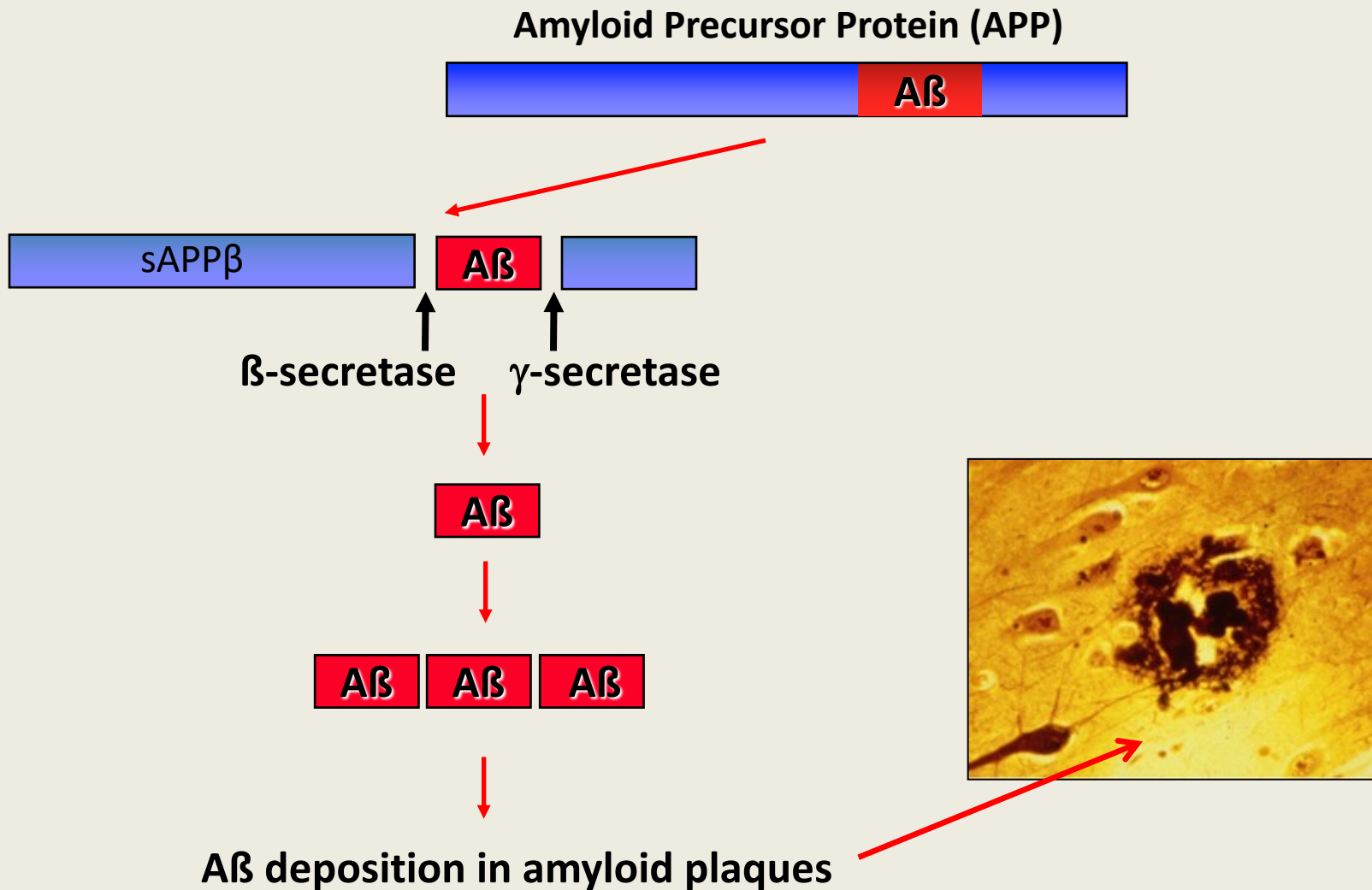

Environmental Risk Factors for Alzheimer's Disease

- Increased Risk
 - High blood pressure, stroke, and high cholesterol
 - Smoking
 - Diabetes
 - Low educational attainment
 - High BMI in mid-life
- Decreased Risk
 - Exercise
 - Caffeine
 - Cognitive activity

HOW IS ENVIRONMENT IMPORTANT?



Caffeine Consumption of AD Patients Is Half That of Normal Subjects



Previous Stress Is Related to Poorer Cognition/Memory, Especially in African Americans

- Each stressful event aged the brain 1.5 years in non-Hispanic whites and 4 years in African Americans

University of Wisconsin

Mediterranean or MIND Diets May Reduce Alzheimer's Risk

- Reduced risk of dementia by 1/3
- Diet rich in plants, olive oil, fish, etc.

UCSF

- Alzheimer's Association funded **POINTER** trial, which includes aerobic workouts plus the MIND diet

Why are People with Rheumatoid Arthritis Protected Against Alzheimer's Disease?



GM-CSF Reduces A β Deposition *In Vivo*

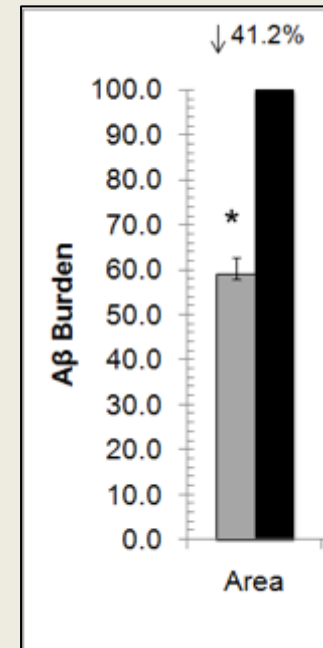

GM-CSF Clinical Trials Summary

Current 3-Week Trial:

- 5 GM-CSF injections/week for 3 weeks; 45- and 90-day follow-ups

Results to Date:

- 30 subjects completed treatment phase plus both follow-ups
- No serious adverse events; **no ARIAs**
- Possible improvement in MMSE at end of treatment

Future 6-Month Trial:

- 5 GM-CSF injections/week for 24 weeks (partially funded by Alz Assn)

Websites:

- [ClinicalTrials.gov](https://clinicaltrials.gov)
- trialmatch.alz.org

RMADC Team Science

Timothy Boyd, Ph.D.
Brianne Bettcher, Ph.D.
Joseph Daniels, M.P.H.
Ramesh Karki, M.S.
Vanesa Adame, B.S.
Kate Heffernan, B.S.
Caroline Miller, M.S.
Brice McConnell, M.D., Ph.D.
Heidi Chial, Ph.D.
Trey Bateman, M.D.
Patrice McMoon, P.A-C
Luis Medina, Ph.D.
Thomas Borges, M.D.
Justin Otis, M.D.
Michelle Stocker, B.S.
Paige Anton, B.A.

Jonathan Woodcock, M.D.
Stefan Sillau, Ph.D.
Ashesh Thaker, M.D.
Peter Pressman, M.D.
Katherine Varley, B.S.
Helen Gray, M.B.A.
Nicole Gendelman, M.A. CCRP
Dan Lopez, Ph.D.
Samantha Holden, M.D.
Justin Persson, M.D.
Kelly Darrow, F.N.P-BC, R.N.
Brittany Schurr, B.S.
Rini Kaplan, B.S.
Bioclinica, LLC
Tanner Gustavsen, B.S.

Md. Mahiuddin Ahmed Ph.D.
Katheleen Gardiner, Ph.D.
Christina Coughlan, Ph.D.
A. Ranjitha Dhanasekaran, Ph.D.
Nina Elder, B.S.
Mihret Elos, M.S.
Neil Markham, M.B.A.
Esteban Lucero, B.S.
Glenn Simon, Ph.D.
Lisa Viltz, M.S.
Noah Johnson, Ph.D.
Leila Aghili M.S.
Athena Wang, Ph.D.
Benjamin Cooperman, B.S.
Paula Grissom, B.S.

PARTICIPANTS

Funding:

Linda Crnic Institute for Down Syndrome
Global Down Syndrome Foundation
UC Denver COM; Dept. Neurology; UC Health
National Institute on Aging
National Institute on Neurological Diseases and Stroke
Department of Defense
Dana Foundation

Alzheimer's Association
Bruce and Marcy Benson
Other Philanthropists
Hewitt Family Foundation
MDC Richmond American Homes Fnd
Dake Family Foundation
State of Colorado

Colorado University Results CURE



Anschutz Medical Campus

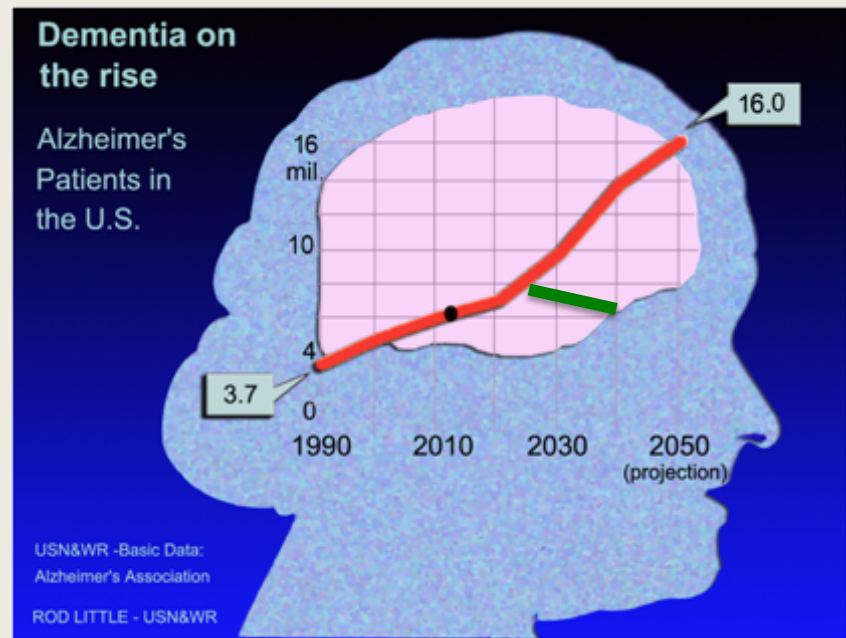

Hope!